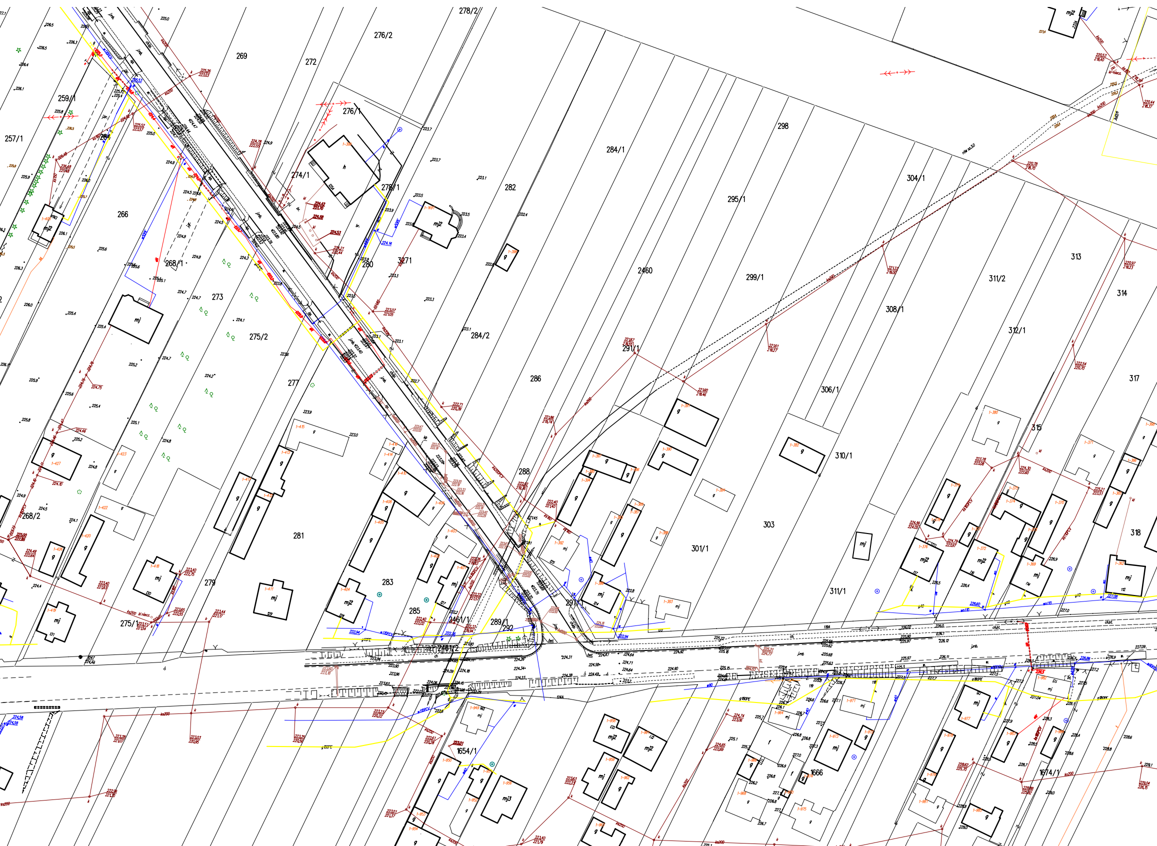
278/2
276/2
269
272
276/1
259/1
257/1
264
274/1
278/1
282
284/1
298
295/1
304/1
266
2460
299/1
313
311/2
314
268/1
280
3271
273
275/2
284/2
291/1
308/1
312/1
277
286
306/1
317
315
310/1
288
268/2
281
303
301/1
318
283
279
285
2461/2
289/1
292
297/1
311/1
275/1
1654/1
1666
1674/1

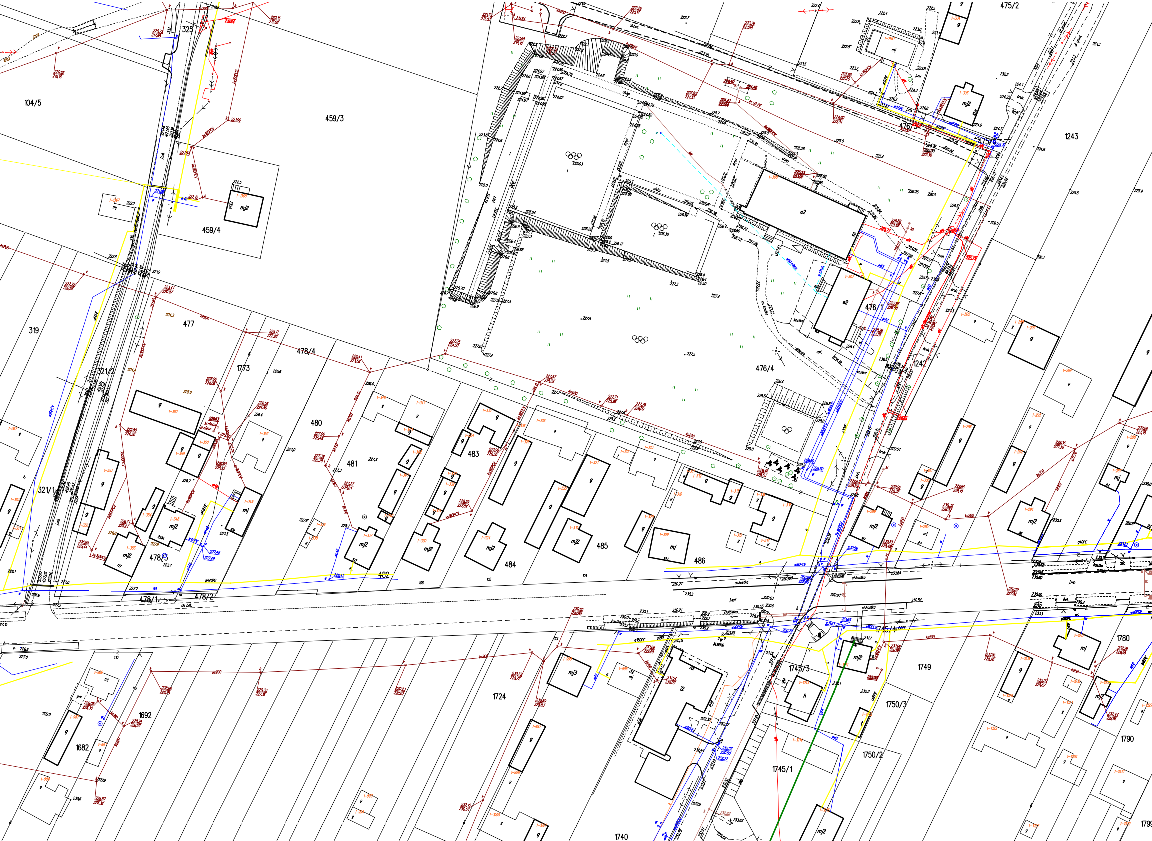
104/5
325
459/3
459/4
319
477
478/4
321/2
1773
480
481
483
485
486
484
478/3
321/1
478/1
478/2
482
476/4
476/1
476/3
475/2
1243
1242
1724
1692
1682
1745/3
1749
1750/3
1750/2
1745/1
1740
1780
1790

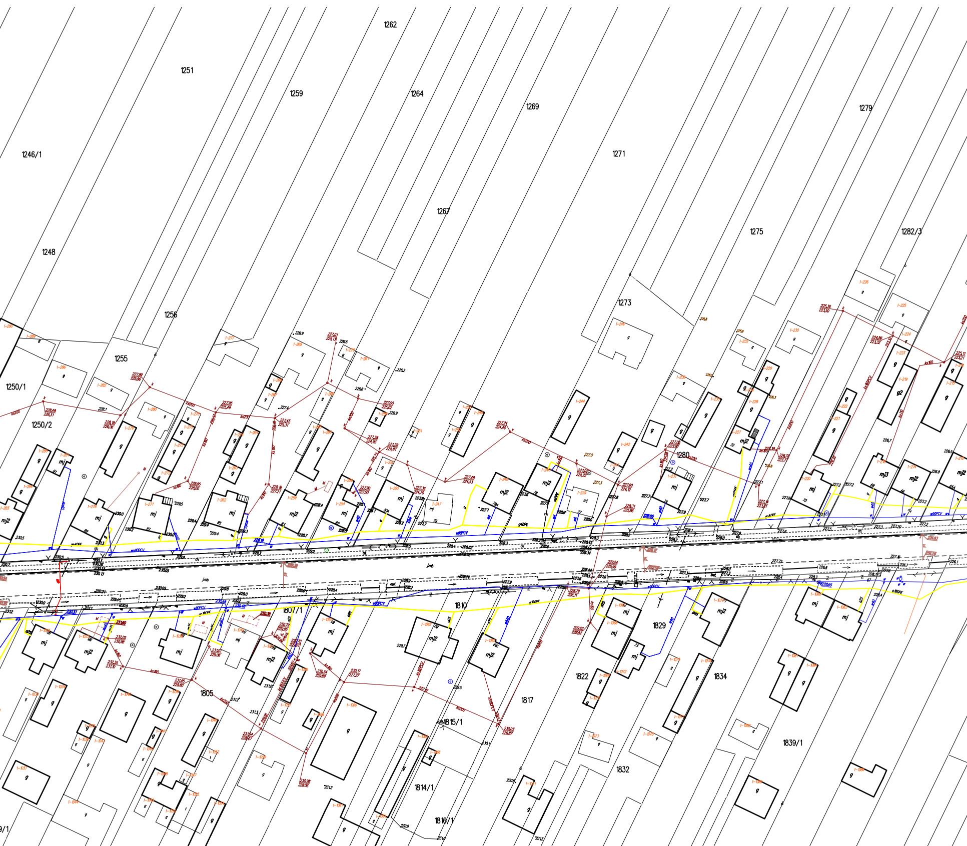
1262
1251
1259
1264
1269
1279
1246/1
1271
1267
1275
1282/3
1248
1273
1256
1255
1250/1
1250/2
1280
jmb
1807/1
1810
1829
1822
1834
1805
1817
1815/1
1839/1
1832
1814/1
1816/1
9/1

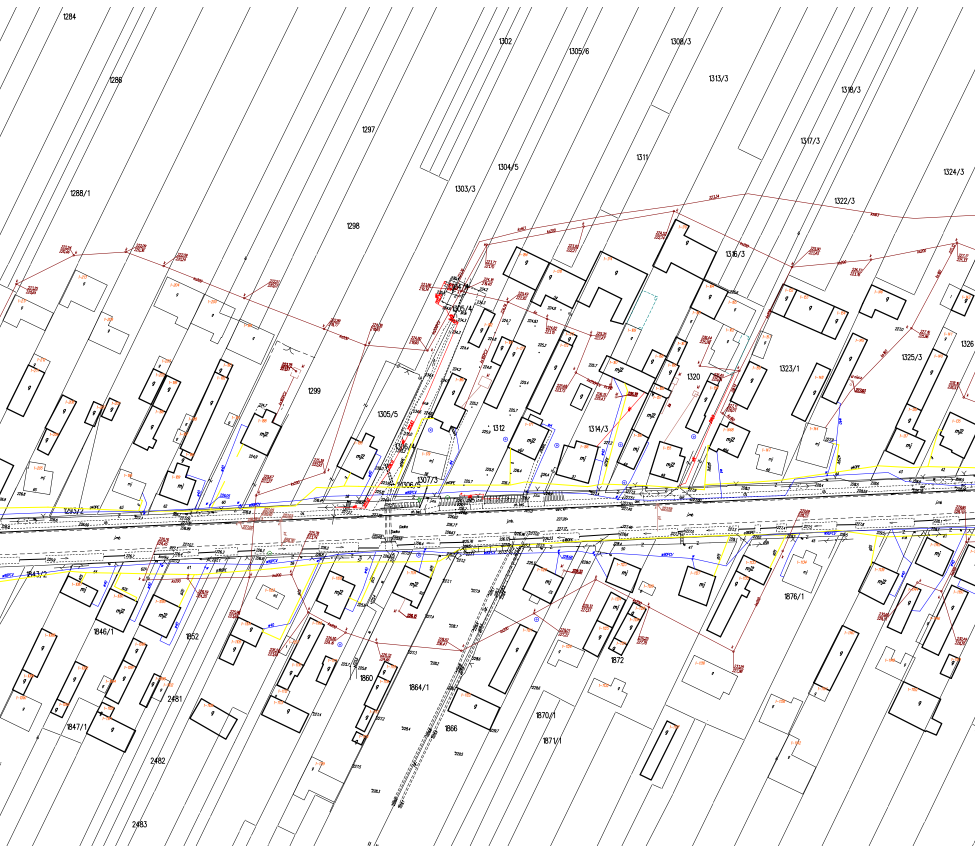
1284
1286
1288/1
1297
1298
1299
1302
1305/6
1308/3
1313/3
1318/3
1317/3
1311
1304/5
1303/3
1324/3
1322/3
1316/3
1326
1325/3
1323/1
1320
1314/3
1312
1305/5
1305/4
1306/4
1306/5
1307/3
1293/2
1843/2
1846/1
1852
1847/1
2481
2482
2483
1860
1864/1
1866
1870/1
1871/1
1872
1876/1
g
mj
mj2

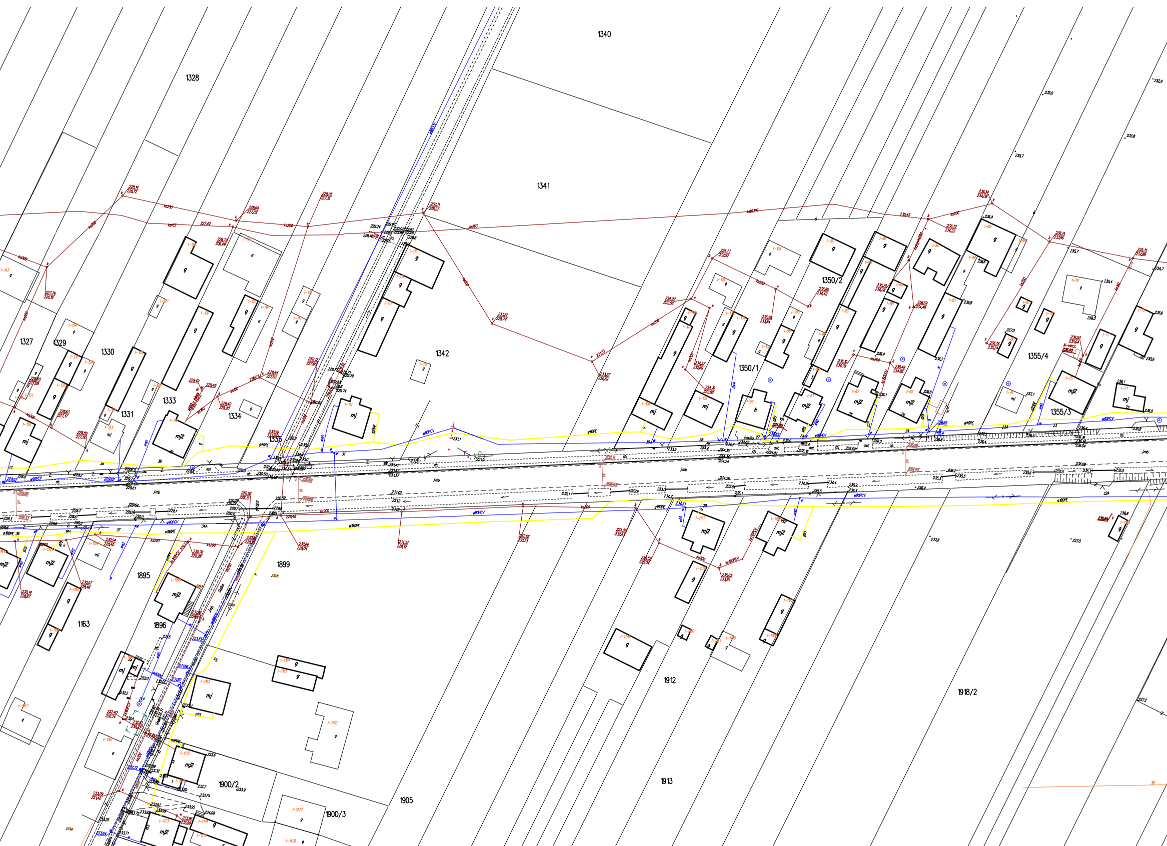
1340
1328
1341
1342
1327
1329
1330
1331
1333
1334
1335
1350/2
1350/1
1355/4
1355/3
1899
1895
1896
1163
1912
1918/2
1913
1905
1900/2
1900/3

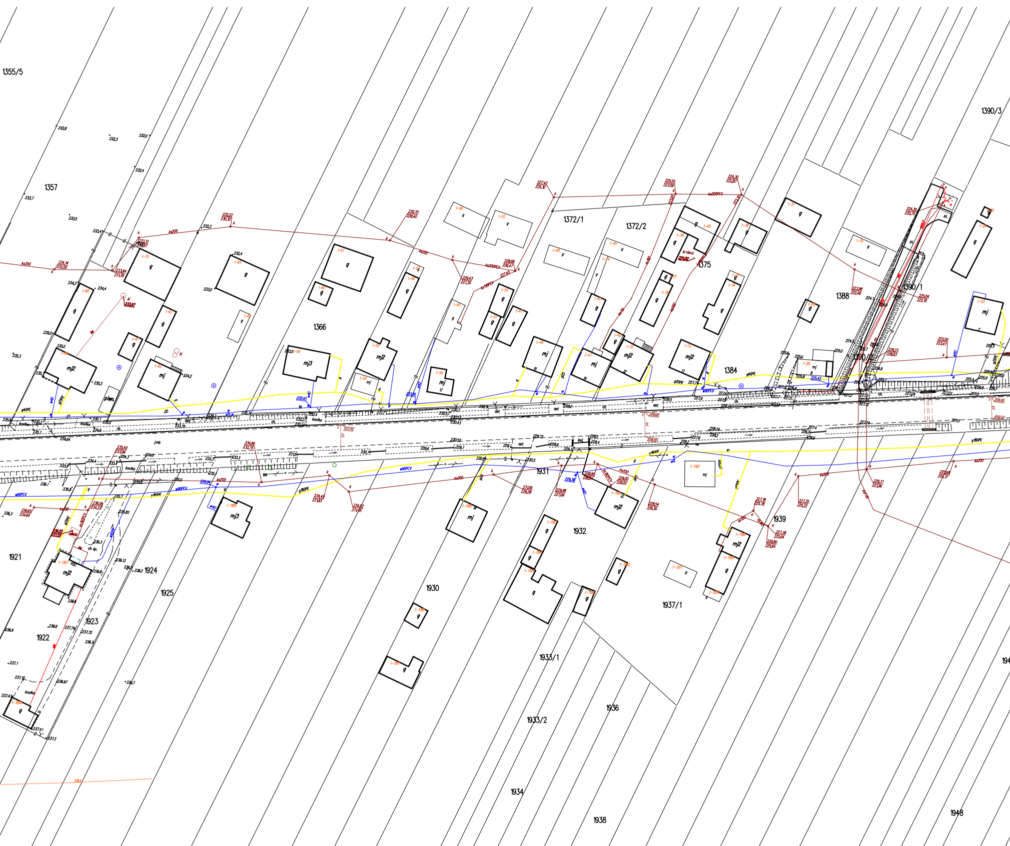
1355/5
1390/3
1357
1372/1
1372/2
1375
1366
1388
1390/1
1384
1931
1932
1939
1921
1924
1925
1930
1923
1922
1937/1
1933/1
1936
1933/2
1934
1938
1948
g
mj
mj2
mj3
piwn.
kostka

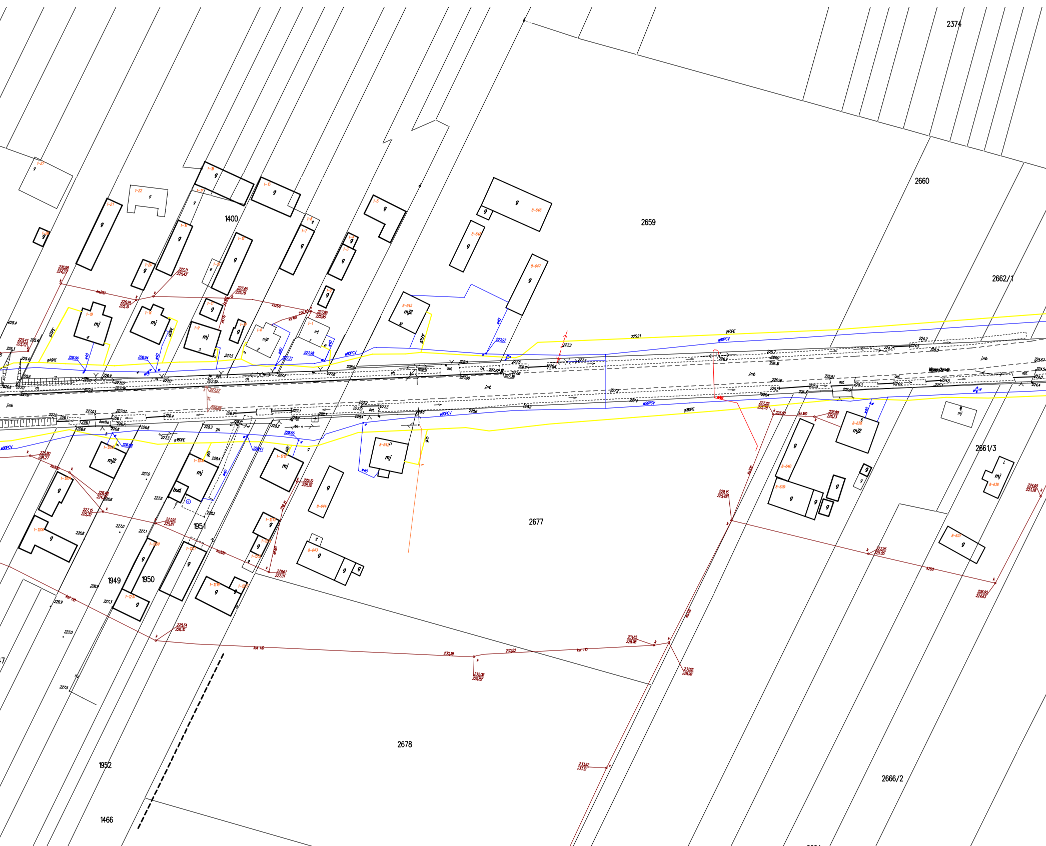
2374
2660
2659
1400
2662/1
2661/3
2677
1951
1949
1950
2678
1952
1466
2666/2
g40PE
w90PCV
g180PE
kd200
ks 160
bud.
mj
mj2
g
j.mb

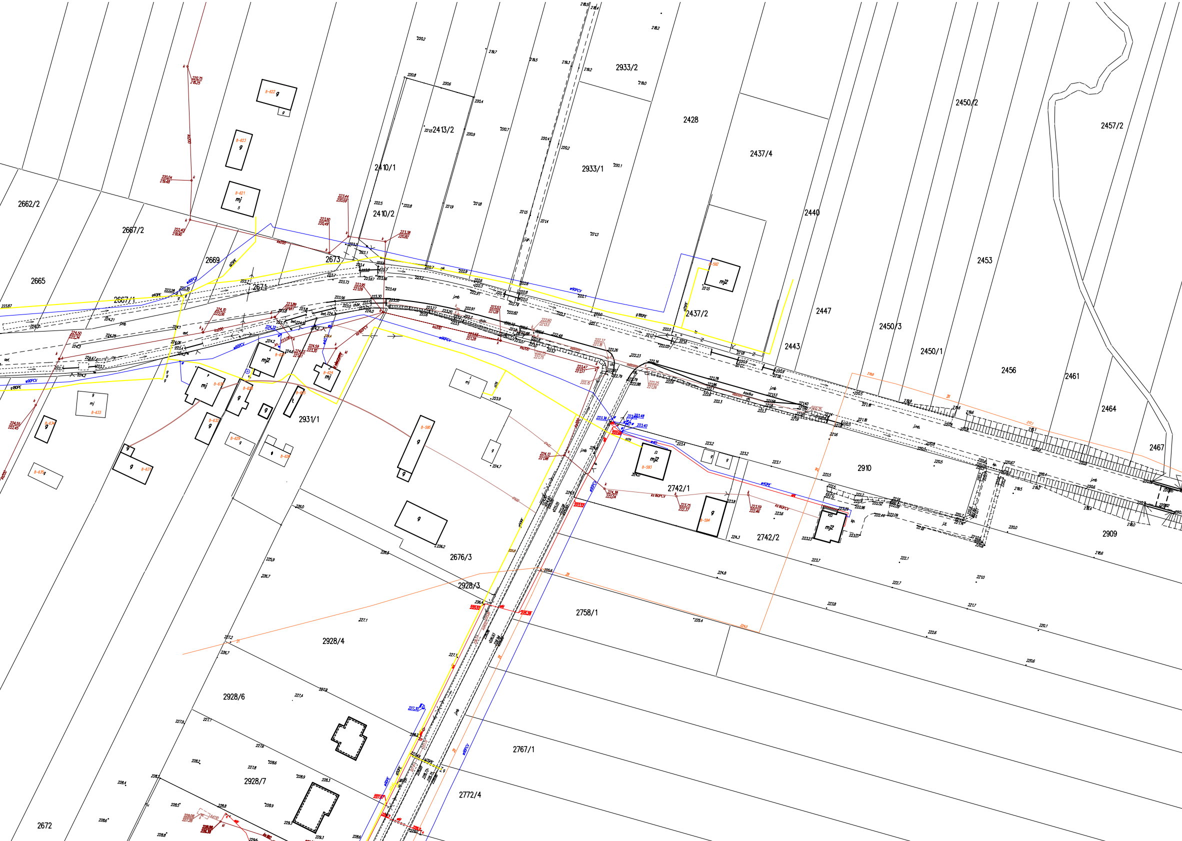
2662/2
2667/2
2669
2665
2667/1
2671
2673
2410/1
2410/2
2413/2
2933/2
2933/1
2428
2437/4
2450/2
2457/2
2440
2453
2447
2437/2
2443
2450/3
2450/1
2456
2461
2464
2467
2910
2909
2742/1
2742/2
2931/1
2676/3
2928/3
2758/1
2928/4
2928/6
2767/1
2928/7
2772/4
2672

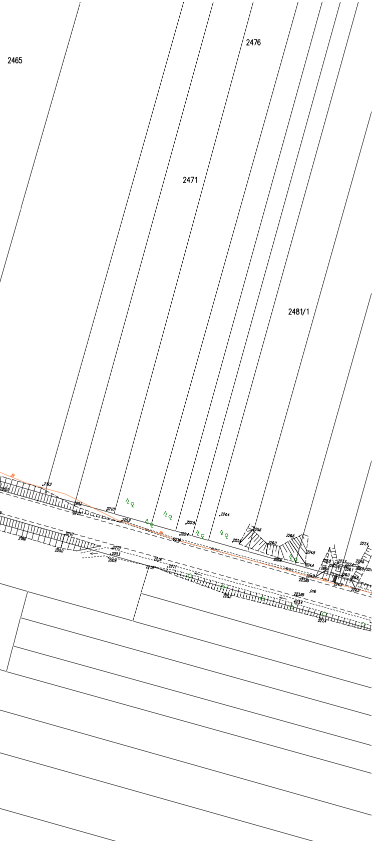
2465
2476
2471
2481/1
219.2
220.3
220.2
221.0
221.0
220.9
223.8
222.4
221.8
224.4
221.0
219.6
220.0
221.0
220.3
220.6
221.6
221.8
221.1
223.4
225.6
226.0
226.6
224.9
223.6
224.4
225.8
225.6
226.0
227.3
227.4
226.1
225.5
226.0
224.0
223.85
226.0
225.8
224.3
224.5
227.4
jmb
223.85
223.7
223.2
227.4